

The copyright of this drawing is vested with C+W O'Brien Ltd and must not be copied or reproduced without the consent of the company.  
 Figured dimensions only to be taken from this drawing. DO NOT SCALE.  
 All contractors must visit the site and be responsible for checking all setting out dimensions and notifying the architect of any discrepancies prior to any manufacture or construction work.

NOTES:

Legend

- Studio
- 1 Bed - 2 Person
- 2 Bed - 3 Person
- 2 Bed - 4 Person
- 3 Bed - 5 Person
- Duplex - 2 Bed 4 Person
- Residential Amenity
- Creche Facility
- Office
- Commercial
- Retail
- Car parking
- Bike parking
- Plant room
- Refuse storage
- Bin Store
- Substation / Switch room
- Service
- Sprinklers tank
- Water storage room
- Heating Centre
- Circulation

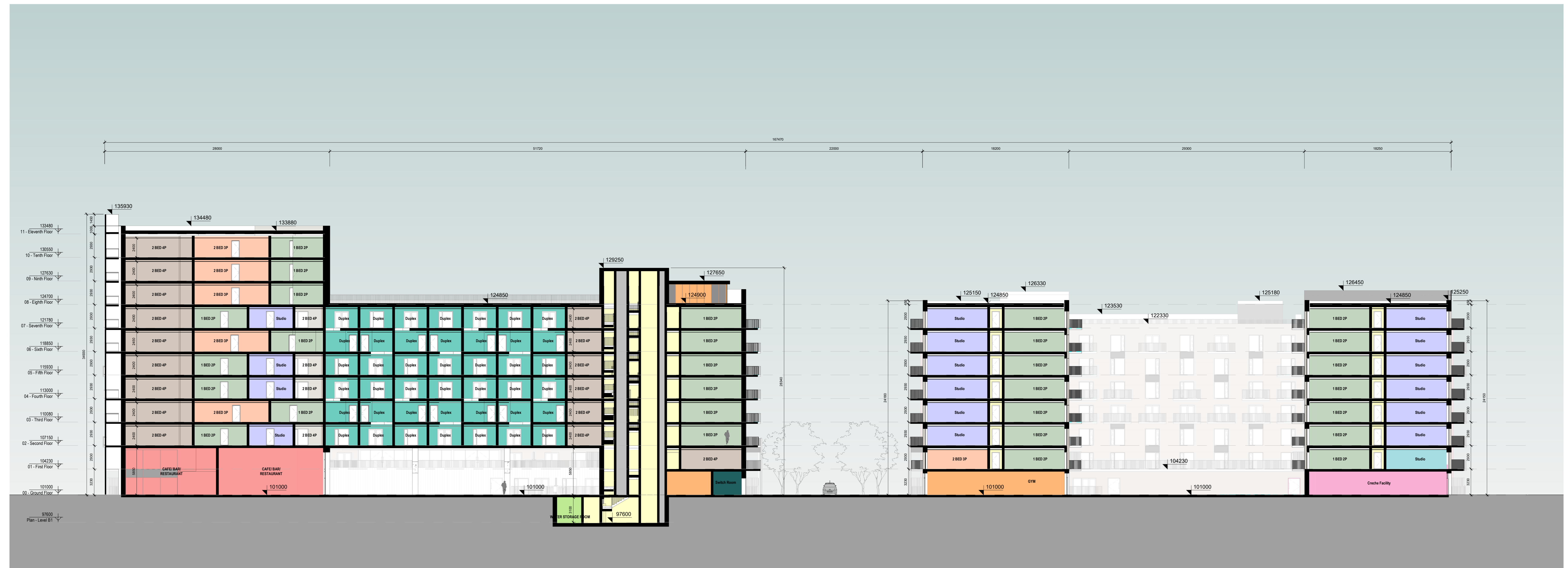

B3 Block B - Section B3  
 1 : 200



B4 Block B - Section B4  
 1 : 200

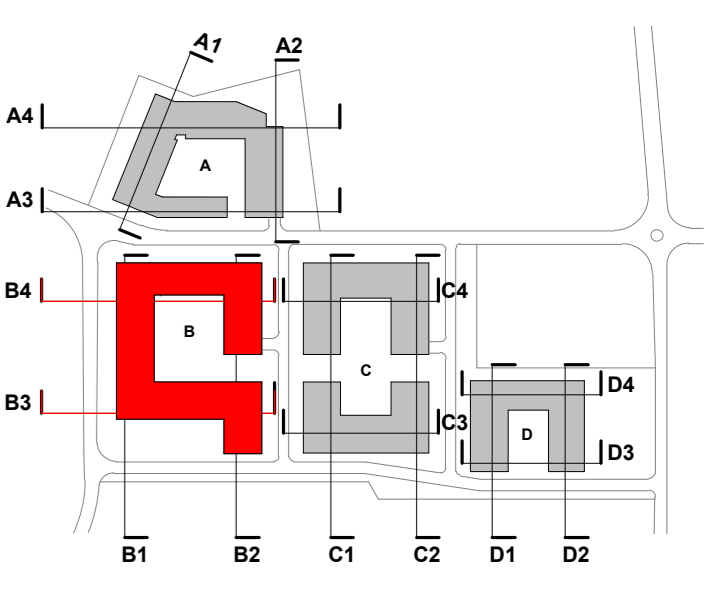

REV	DATE	SIGNED	NOTES

Project Stage  
**SHD Application**  
 Client  
 Joseph Costello, Absolute Limousines Ltd and  
 Boherhill Property Development Ltd.  
 Project  
 Lands west of Old Belgard Road and north,  
 and west of Cookstown Road, Cookstown  
 Industrial Estate, Tallaght, Dublin 24  
 Drawing Title  
**BLOCK B - SECTIONS B3 & B4**

Drawn	Checked	Scale @ A1	As	Date
AB	SOD	indicated		18/11/19
Project No.	Drawing No.			
19127	3104			

Drawing BIM Name:  
 P19127-CWO-02-ZZ-DR-A-3104  
 CDE Area    Suitability Code    Revision